Time of flight from vertex to trigger (left arm)

- 30 MeV beam QED background events, Ta target
- Beam spot: Gaussian distribution, $\sigma_x = 1.5 \times 4.74\,\mathrm{mm}$, $\sigma_y = 1.5 \times 4.47\,\mathrm{mm}$

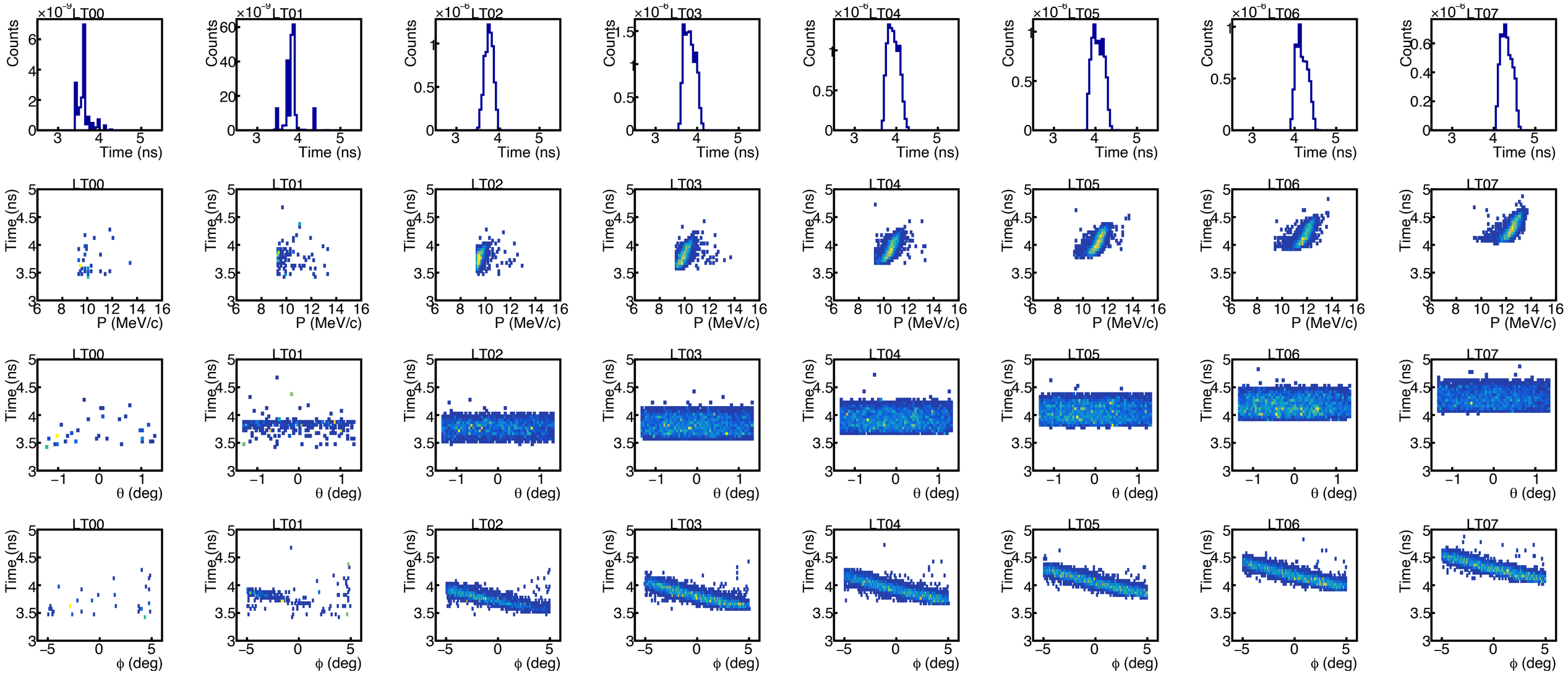

Time of flight from vertex to trigger (right arm)
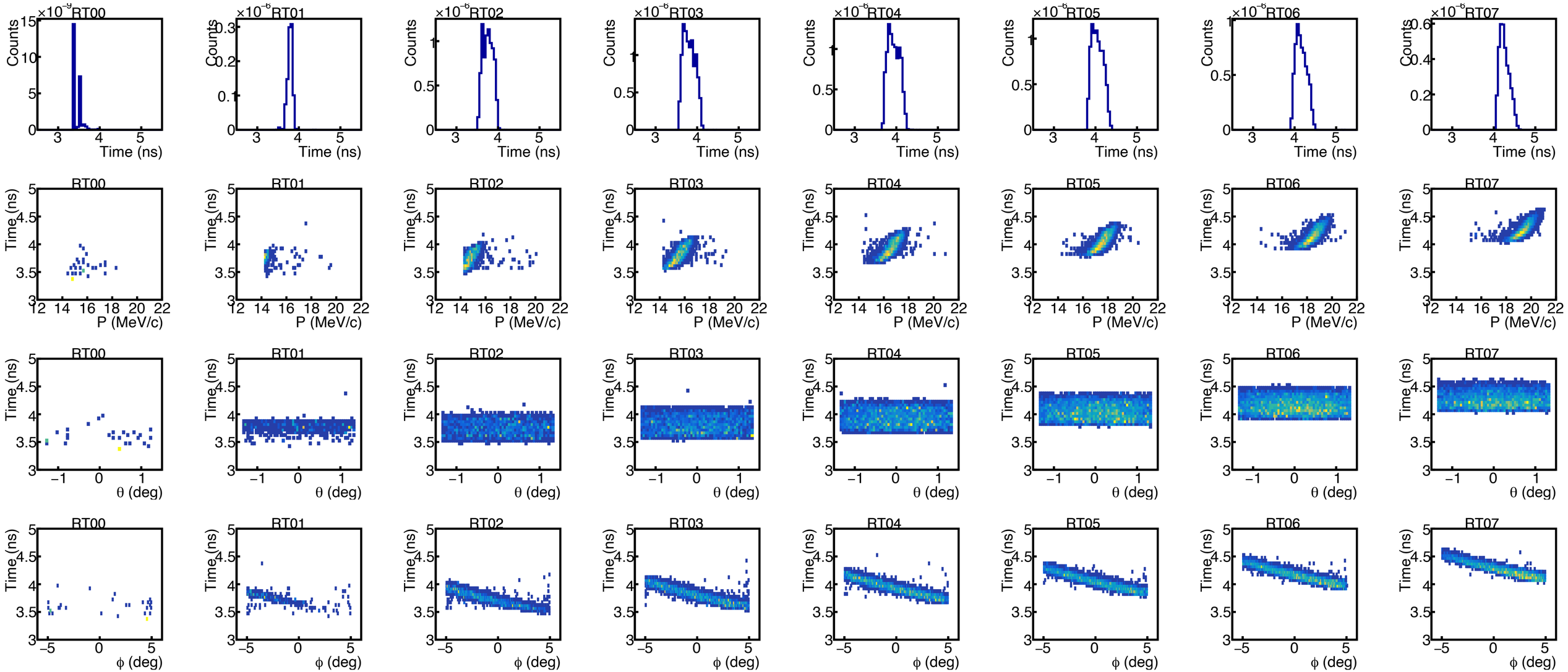
- 30 MeV beam QED background events, Ta target
- Beam spot: Gaussian distribution, $\sigma_x = 1.5 \times 4.74\,\mathrm{mm}$, $\sigma_y = 1.5 \times 4.47\,\mathrm{mm}$